

QUINTETTO

Op.51-1-IV bis

Friedrich Kuhlau

Paul Wagner

Allegro assai

Flute II

pp

6

12 *cresc.*

18 *scherzando* *p*

24

30 *f*

36

41 *p*

46 *f*

- Op. 51-1-IV bis Flute II -

51 *p*

57 *f*

63 *p*

69 *dim.*

75 *p*

81

87

93

99 *cresc.*

105 *pp* *pp* *pp*

111 *pp* *cresc.*

117 *f* *p*

- Op. 51-1-IV bis Flute II -

127 *p*

133 *p* *cresc.*

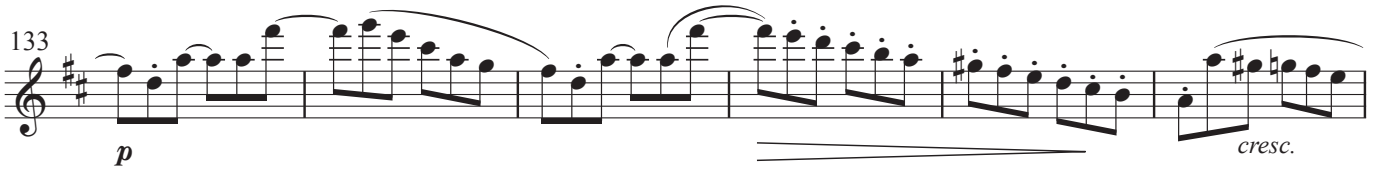

139 *p* *p*

145 *p*

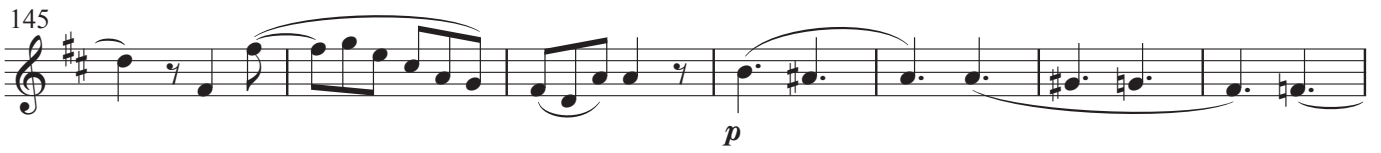

152 *f*

159 *f* *f* 2

166 *p dolce* *p*

173 *p* *pp*

179

185

192 *p* *pp*

199

- Op. 51-1-IV bis Flute II -

208 *f*

212

218 *f*

224 *p*

230 *f*

236 *f sf sf sf*

245 *sf*

254 *p dolce*

261

268 *pp*

274 *cresc.*

280

- Op. 51-1-IV bis Flute II -

286

292

299

305

311

318

324

331

336

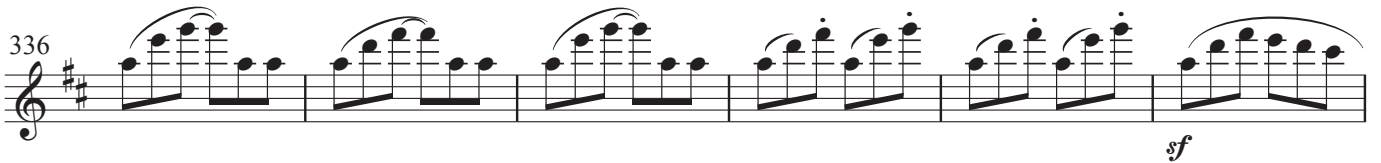

342

348

354

